Baritone Saxophone FÜR CONNY in C

Tempo: 110-120 bpm

If I ain´t got you/ BMJ

Swing 8th !!

Alicia Keys

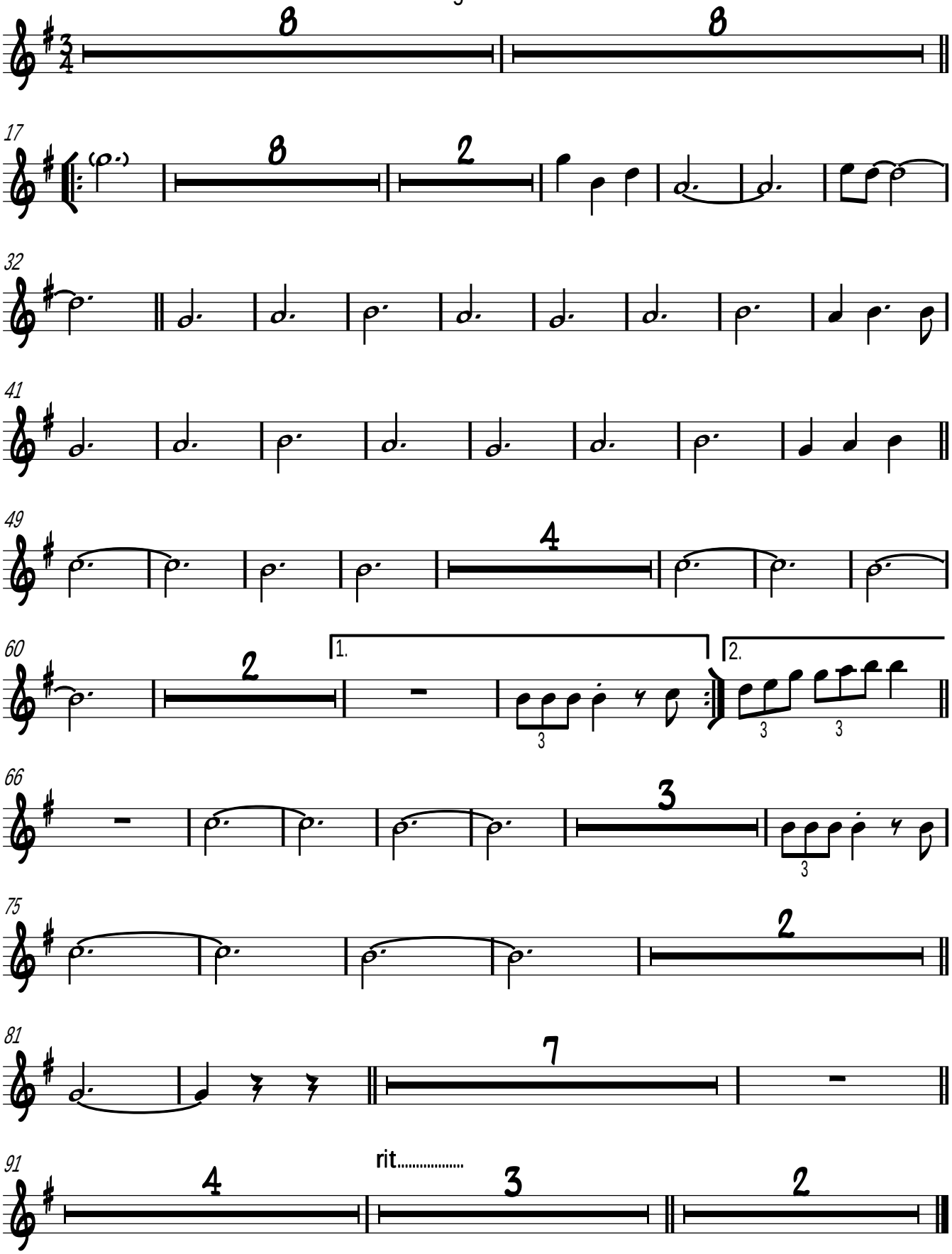

Copyright © 2009